

# DRAINAGE & EROSION CONTROL PLAN

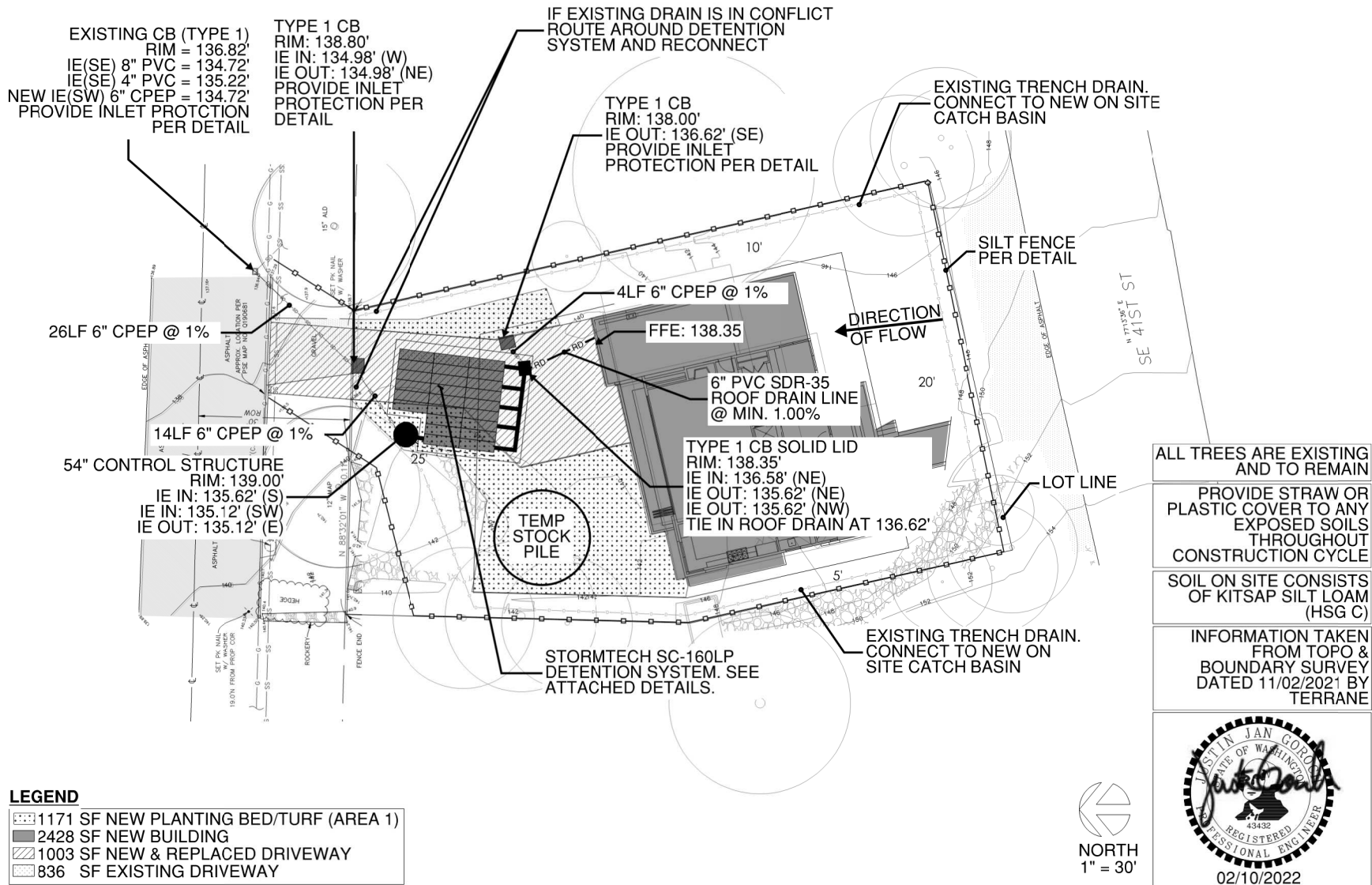

9772 SE 41st Street, Mercer Island, WA



# DRAINAGE & EROSION CONTROL PLAN

9772 SE 41st Street, Mercer Island, WA

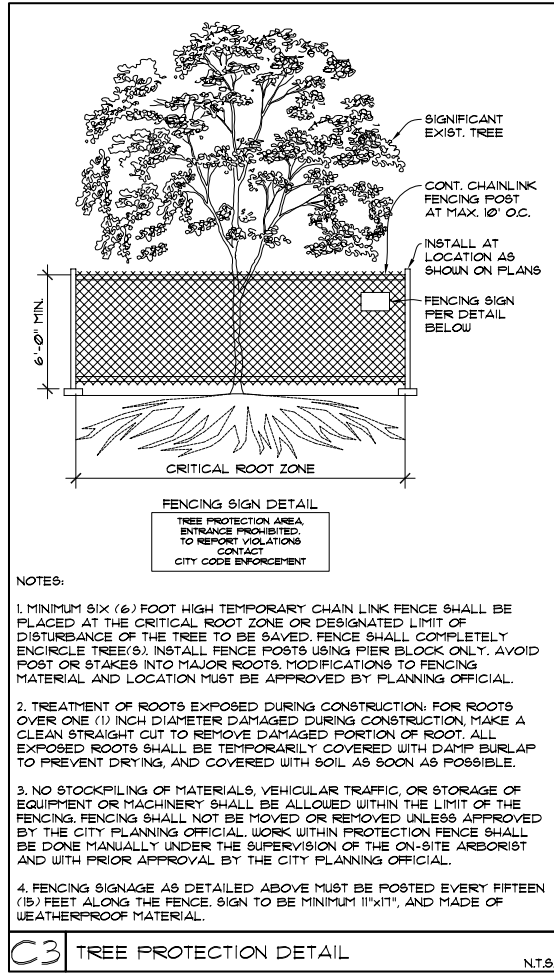
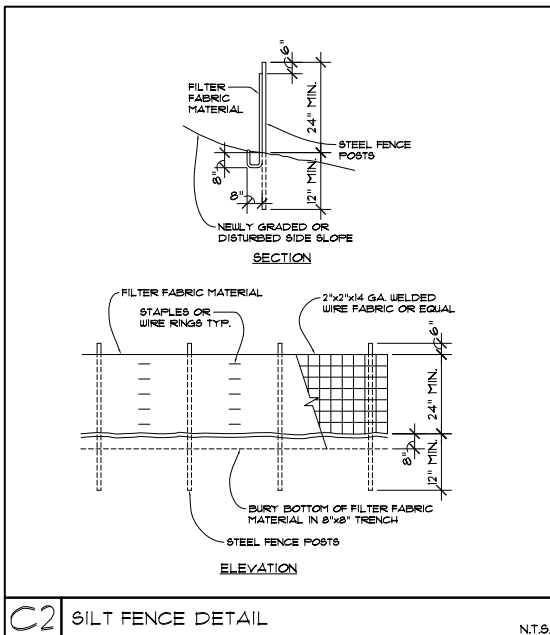
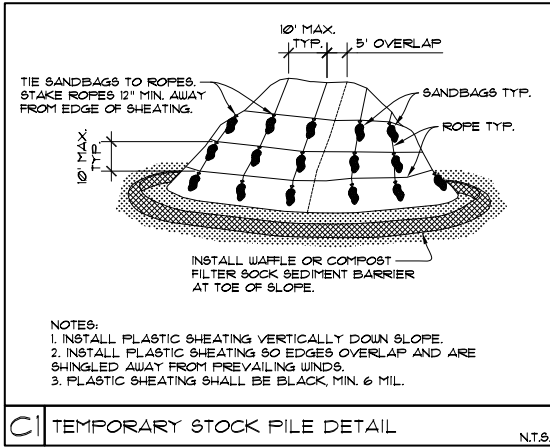

**NOTES:**

1. MINIMUM SIX (6) FOOT HIGH TEMPORARY CHAIN LINK FENCE SHALL BE PLACED AT THE CRITICAL ROOT ZONE OR DESIGNATED LIMIT OF DISTURBANCE OF THE TREE TO BE SAVED. FENCE SHALL COMPLETELY ENCIRCLE TREE(S). INSTALL FENCE POSTS USING PIER BLOCK ONLY. AVOID POST OR STAKES INTO MAJOR ROOTS. MODIFICATIONS TO FENCING MATERIAL AND LOCATION MUST BE APPROVED BY PLANNING OFFICIAL.
2. TREATMENT OF ROOTS EXPOSED DURING CONSTRUCTION: FOR ROOTS OVER ONE (1) INCH DIAMETER DAMAGED DURING CONSTRUCTION, MAKE A CLEAN STRAIGHT CUT TO REMOVE DAMAGED PORTION OF ROOT. ALL EXPOSED ROOTS SHALL BE TEMPORARILY COVERED WITH DAMP BURLAP TO PREVENT DRYING, AND COVERED WITH SOIL AS SOON AS POSSIBLE.
3. NO STOCKPILING OF MATERIALS, VEHICULAR TRAFFIC, OR STORAGE OF EQUIPMENT OR MACHINERY SHALL BE ALLOWED WITHIN THE LIMIT OF THE FENCING. FENCING SHALL NOT BE MOVED OR REMOVED UNLESS APPROVED BY THE CITY PLANNING OFFICIAL. WORK WITHIN PROTECTION FENCE SHALL BE DONE MANUALLY UNDER THE SUPERVISION OF THE ON-SITE ARBORIST AND WITH PRIOR APPROVAL BY THE CITY PLANNING OFFICIAL.
4. FENCING SIGNAGE AS DETAILED ABOVE MUST BE POSTED EVERY FIFTEEN (15) FEET ALONG THE FENCE. SIGN TO BE MINIMUM 11"x11", AND MADE OF WEATHERPROOF MATERIAL.

**FENCING SIGN DETAIL**  
 TREE PROTECTION AREA  
 ENTRANCE PROHIBITED.  
 TO REPORT VIOLATIONS  
 CONTACT  
 CITY CODE ENFORCEMENT